



Children's Aid

2021

ANNUAL  
REPORT





**OUR MISSION**

Children's Aid helps children in poverty to succeed and thrive. We do this by providing comprehensive supports to children, youth, and their families in targeted high-needs New York City neighborhoods.

**OUR VISION**

All children have access to the opportunities and supports they need to realize their fullest potential and lead successful, healthy, and productive lives.



**2021 ANNUAL REPORT**

Pioneers and Innovators	2
• Family Stability	4
• Access to Health Care	8
• Food Security	12
• Innovation in Education	16
New Territory	20
Looking Ahead	22
FY 2021 Financial Report	24
FY 2021 Patrons	26
Move the Journey Forward!	32

Over the course of our nearly 170-year history, we have faced formidable challenges. Each time we have persevered and developed new approaches to help transform the lives of our children, youth, and families.

When crises emerged — world wars, the Great Depression, 9/11, devastating hurricanes, and the current COVID-19 pandemic — we have worked together to innovate rapidly to address evolving emergency needs.

Creating new program models and adjusting our services to comply with ever-changing pandemic guidelines has required our staff and families to become nimbler than ever before. We couldn't be prouder of the grit, creativity, and compassion shown by everyone in the Children's Aid community — from participants to staff to supporters — during this challenge of a lifetime.

We continue with optimism on our path toward a more equitable future for New York City families. Our task in the critical months and years ahead is ensuring our children and youth are able to develop to their fullest potential — and we will. Thank you for being a part of this journey.

Phoebe C. Boyer  
President and CEO

Amy Engel Scharf  
Chair, Board of Trustees

**BUILDING ON A LEGACY:**

# PIONEERS AND INNOVATORS.

In 1853, a minister named Charles Loring Brace witnessed firsthand the deplorable conditions of homeless children living on the streets of New York City. He discovered many had been orphaned or abandoned at a time when services for poor children were virtually nonexistent. He and a group of colleagues were compelled to establish

an organization responding to the crisis. They called it, "The Children's Aid Society." The aim was to educate, house, and find permanent homes for these young people so they could grow up to live better lives. In our earliest days, we operated industrial schools, Sunday schools, farm schools, reading rooms, and lodging houses for boys and girls.

**Children, their needs, and the times constantly change. Children's Aid evolves to keep pace and to create a better future.**

Since 1853, we have continued to develop responsive program models attuned to the needs of New York City's children and families. This work influenced the development of social services across the United States and worldwide and established what we call our "History of Firsts."

Over the years as our programs evolved, we also grew to appreciate the value of offering a comprehensive array of services that care for all facets of a child's growth. When children are healthy,

they perform better in school and when their families are strong, their emotional well-being is, too. We have formed countless invaluable partnerships with individuals, nonprofits, companies, media outlets, and government agencies — working hand in hand to make the world a better place.

We recognize the power of government advocacy to bolster our programs, so we help lift up the voices in our communities to leaders in our city, our state, and our country. And today, when the world feels like it has been turned upside down, we rely upon our history of adaptability and resourcefulness to form innovative responses and strategies to challenges as they arise.

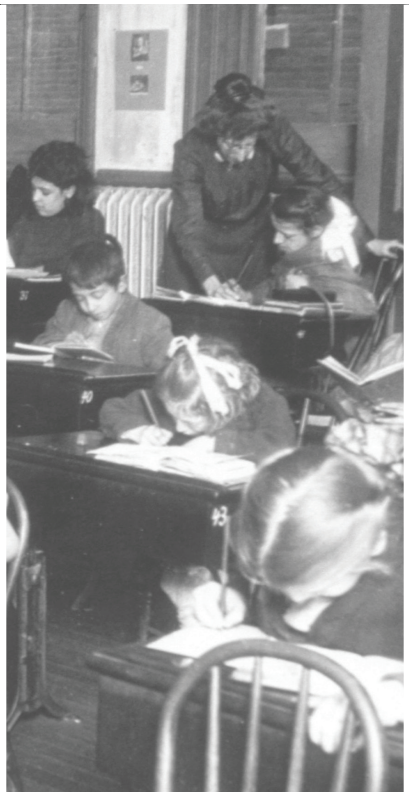
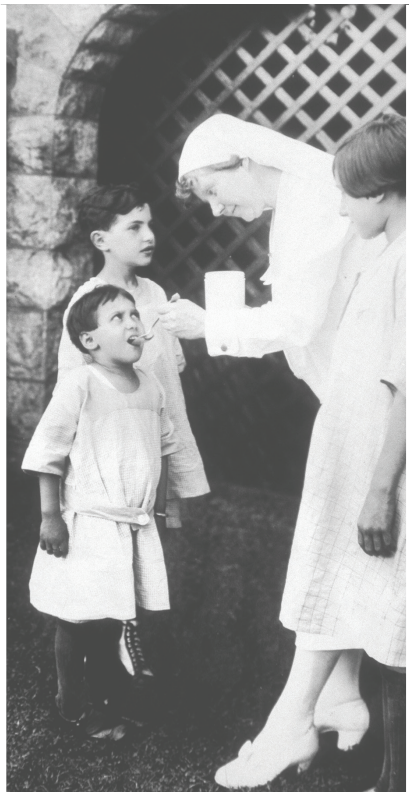

# LEADING THE WAY ON FAMILY STABILITY.

In 1854, Children's Aid pioneered the "Orphan Trains Movement," which found rural homes across the country for New York City's homeless children who were living in unrelenting poverty. Other organizations quickly adopted the model — an estimated 120,000 to 250,000 children traveled on the Orphan Trains until 1929, when more systematic government interventions were established. With this evolution, the movement was rightly criticized and ultimately abandoned. The history of these efforts is complex, and as an organization we are reflecting on our role in it, and continuing to learn from it. Yet, over time, this initiative inspired a host of child welfare reforms, including formalized adoption, the establishment of foster care, and child labor laws.

Since that time, Children's Aid has continued to work with families to strengthen homes and family life for New York City children. Our "prevention services," which stabilize families before foster care becomes necessary, have a 98% efficacy rate and have significantly reduced the need for placements across the city.

The ongoing COVID-19 crisis has created new and unique complications for the delivery of in-person services while also markedly increasing rates of the social issues that threaten family stability, such as domestic violence, substance abuse, and crime. In response, we have adapted in creative ways to provide vital social work interventions virtually.

## CHILDREN'S AID HELPED OMALI FIND HIS FOREVER HOME DURING A TIME OF UNCERTAINTY.

Meet Omali, and you will see an energetic child who loves to run, jump, and play. But life until this point wasn't carefree — at birth, Omali wasn't absorbing nutrients and began years of operations, medications, and tube feedings. His birth mother couldn't meet these demands, so he began living with a foster mother named Maria. Over the years, the two developed a bond so close that Maria decided to formally adopt him last year. To add to the good news, the new family recently learned that Omali's medical condition has stabilized, and he is now thriving.

Omali

*Medical Foster Care*

Age 9

Omali loves to sing during his free time.



**“CHILDREN’S AID HAS CONSTANTLY PROVIDED SUPPORT SO I HAVE BEEN ABLE TO CONTINUE TO GROW AS A SOCIAL WORKER.”**

For 31 years, Michael’s door has always been open to the hundreds of staff who turn to him for training. As the person overseeing the long-term, permanent living solutions for children in foster care — including reunification with parents, finding stable and loving foster homes, and adoption — his expertise was particularly critical this past year. He developed training to support virtual visitations with parents and foster families, and helped secure PPE for caseworkers conducting home visits. When adoption courts closed, he relied on decades of experience to guide colleagues and work with judges to hear cases.



**Michael Wagner**

*Foster Care*

Senior Director of Permanency

Michael has presented foster care workshops in NYC, NY state, across the U.S., and internationally.



**Children’s Aid’s average rate of achieving permanency targets for adoption is 88%**

according to the most recently reported data. This exceeds the city average of 71%, making us one of the top five agencies in the city. In fiscal year 2021 we transitioned 146 children from foster care to permanent homes despite the courts being closed for the initial months of the fiscal year.

**LOOKING FORWARD**

As a result of our high overall performance scores, our foster care services will be entrusted to take on a higher percentage of all of New York City’s foster care cases in the coming months and years. We are also expanding our prevention services into new areas of Brooklyn and the Bronx, and we are ramping up efforts to place children in foster care into relatives’ homes since it leads to faster permanency and better outcomes for kids.

**HAVING ACCESS TO ONE OF OUR CARING ON-SITE THERAPISTS MADE ALL THE DIFFERENCE FOR TYLER.**

When Tyler was frequently leaving class and getting into fights with his peers, he had two paths to choose: continue getting in trouble, or take control of his emotional well-being. He chose the latter, agreeing to pair with one of our mental health social workers at the Children's Aid community school he attends in the Bronx. After working with his therapist, Tyler turned his life and emotional well-being around and is realizing his potential as the personable and responsible young man he is today — and he maintained this progress even during remote schooling.

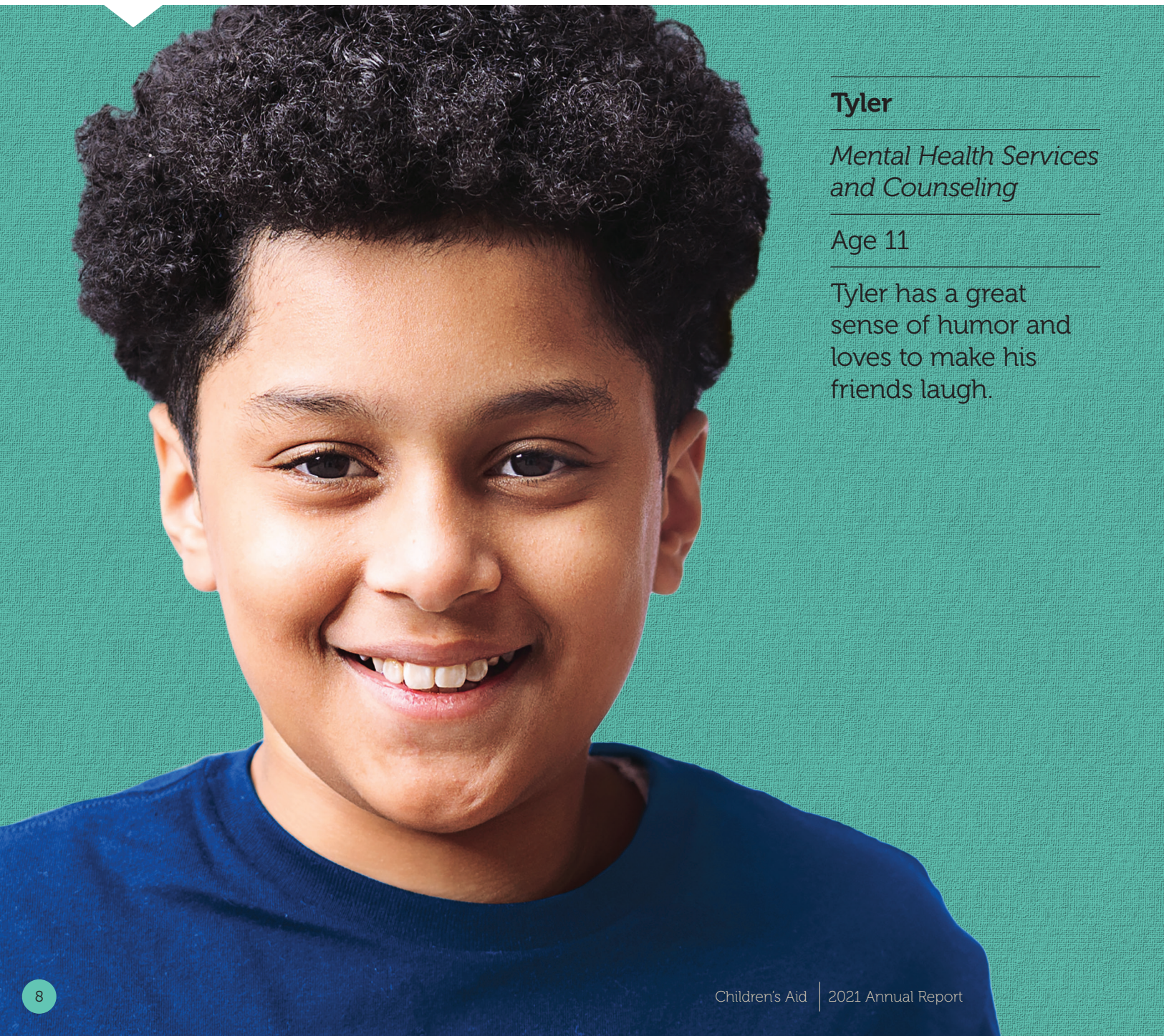

---

**Tyler**

---

*Mental Health Services and Counseling*

---

Age 11

---

Tyler has a great sense of humor and loves to make his friends laugh.



**PIONEERING ACCESS TO HEALTH CARE FOR FAMILIES.**

**In 1872, Children's Aid's nurses and doctors tried a new method of delivering medicine: directly at patients' homes.** After an extreme heat wave in the summer killed 1,000 children under the age of five each week, The New York Times provided us with funding to create the "Sick Children's Mission." In this pioneering work, we employed teams of nurses and physicians to visit sick children in tenements and provide critical, lifesaving medical care. This mission established the model for Visiting Nurse Services, which is still used by health care practitioners today.

---

Medicine has made incredible advances since the 19th century, and Children's Aid helped realize many by employing some of the country's first school nurses. As we all learned in recent years, we still need to be prepared to adapt in unexpected ways.

Throughout the pandemic, our six school-based health centers and two community-based health clinics have provided routine care to alleviate overburdened hospitals. Today, we offer COVID-19 vaccines and medical care to vaccine-hesitant communities. Mental health clinicians are also responding to a high level of need among our communities throughout New York City.



**“I AM PROUD TO BE BUILDING UPON THE CENTURY-LONG LEGACY OF OUR PIONEERING VISITING HOME NURSING SERVICES.”**

For Monique, being a nurse who provides care to children in foster homes isn't a job — it's a calling. After spending years treating burn victims in the hospital, Monique felt especially drawn to helping young people — and that's what brought her to Children's Aid. Monique performs lifesaving work every day, like teaching foster parents which medicines to give to the children in their care who are HIV+, or helping kids with traumatic brain injuries, seizures, or diabetes. "It can get very emotional sometimes," says Monique. "But it's so rewarding."



**44,758 medical, dental, and mental health appointments were provided last year.**

When demand for health services was incredibly high, we responded by providing the high volume of health care that our children needed. We also placed a particular focus on expanding some of our more cutting-edge, promising models, such as our Children and Family Treatment and Support Services program, in which behavioral therapists provide child and family therapy directly in the home.



**LOOKING FORWARD**

Leading pediatric medical organizations have declared a state of emergency for mental health among young people, who are struggling with the isolation and disruptions created by the pandemic. We are keenly aware of these needs, which is why we are launching a new effort to integrate mental health services into all of our programming. If a child in our after-school program is experiencing difficulty, their mentor will be able to refer them to a qualified therapist.



**Monique Kenol, RN**

*Medical Foster Care*

Pediatric Clinical Nurse Case Manager

Monique speaks three languages fluently: English, French, and Haitian Creole.





# ENSURING NUTRITION AND FOOD SECURITY.

**In 1919, Children's Aid began nutrition work after a survey of New York City schoolchildren revealed that nearly 1 in 5 were malnourished.** Children's Aid developed targeted nutrition interventions to address the urgent needs revealed in this New York City Department of Health's survey. Children's Aid staff were ready to intervene — equipped with what was then the latest scientific information, including the recent discoveries of vitamins and the identification of nutritional food groups.

It's been a long time since vitamins were discovered, and many advances have been made in the understanding of nutrition and childhood hunger. As a result, our food and nutrition programs have evolved to tackle complex challenges: healthy foods access in our communities, food insecurity, and in-depth nutritional knowledge. Parents living far from high-quality, full-service grocery stores or farmers markets can access one of our Food Box stations in their neighborhoods, and children attending one of our community schools can learn how to cook delicious, plant-based food and share those lessons with their families.

In the COVID-19 pandemic, food insecurity skyrocketed, but has slowly improved. For our families, our food assistance efforts, and policy advocacy of the child tax credit and P-EBT cards, were crucial in that recovery.

## CHILDREN'S AID PROVIDED EIZA'S FAMILY WITH THE COMPREHENSIVE SUPPORT THEY NEEDED DURING A STRESSFUL TIME.

Eiza is a healthy, happy young girl in our Early Childhood program. But last year, her well-being was threatened when the pandemic upended her family. Eiza's mom lost work, then she found out she needed surgery. The compounding hardships caused her mom to fall behind to the point that they didn't have enough food to eat, so she turned to the Children's Aid teachers at school for help. In response, they enrolled her in our Go!Healthy Food Box program, which delivered fresh foods and provided emergency cash assistance.

---

Eiza

---

*Early Childhood*

---

Age 4

---

Eiza's favorite thing to do at school is read books in the cozy corner.



**“IT’S DEEPLY MEANINGFUL TO ME TO HELP MY COMMUNITY IMPROVE THEIR HEALTH THROUGH BETTER NUTRITION.”**

Nothing stops Gina from tackling food insecurity. “I was physically at all of our Food Box distributions, even during hurricane-type storms,” she said. But for Gina, commitment goes beyond confronting torrential downpours. She launched our brand-new Fruit and Veggie Prescription Program last year, which recruits new Food Box members experiencing food insecurity from our various programs. She also offers cooking and nutrition classes to new members who may be unfamiliar with new items — like tabbouleh salad or pickled beets — or who may have specific nutritional needs.



**Gina Flores**

*Go!Healthy*

Lead Nutritionist and Food Box Coordinator

Gina has run three marathons and eight half-marathons.



**200,000+ food assistance packages have been distributed to families facing food insecurity since the onset of the pandemic.**

Through partnerships with local restaurants, individuals, and other nonprofits, we have created a vast system of food relief to meet a crisis of food insecurity that was acute during the pandemic. For families who are scared during these times, knowing they have a steady source of food to rely on is a comfort that goes beyond nourishment.



**LOOKING FORWARD**

We are launching a brand-new Farm to School project, where our teens will participate in a paid apprenticeship program learning to garden food that will be served to youngsters in our Early Childhood programs. Teens will be able to develop horticultural and job skills, and cultivate a commitment to environmental and food justice — and our early childhood children will have access to local, nutritious, pesticide-free foods.

## WHEN A CRISIS AROSE, JAMES AND HIS FAMILY WERE CARED FOR BY THE STAFF OF THEIR COMMUNITY SCHOOL.

When James demonstrated a need for special education, his Children's Aid preschool teachers quickly crafted a plan. Soon after, James encountered a setback that not only thwarted his progress, but also almost took his life: an apartment fire. Thankfully, he and his family escaped unhurt, but they were left traumatized, homeless, and without belongings. Through our robust community school wraparound services, we provided counseling, food, clothing, and a remote learning device for James. When James returned to school with extra delays, we provided him with our specially crafted interventions to assist students in special education.

---

### James

---

### Early Childhood

---

Age 4

---

One of James' favorite activities in class is to build skyscrapers with blocks.

# ADVANCING INNOVATION IN EDUCATION WORLDWIDE.

## In 1992, we established our first Children's Aid community schools at P.S. 5 and at I.S. 218.

Rooted in famed social worker Jane Addams' work, among others, the community school strategy organizes a wide range of school- and community-based resources and the voices of many stakeholders in support of student and family success. While community schools have a long history in the United States, Children's Aid is one of the earliest implementers of the approach in this era, and for nearly 30 years, we have helped spread the strategy nationally and even internationally. The federal government has specifically cited community schools as a vital strategy for students' recovery from the pandemic and from remote learning, and therefore has proposed an increase in funding, from \$30 million to \$443 million.

Over the years, countless students have been positively impacted by a Children's Aid teacher, educator, or mentor.

In recent times, schoolchildren have become acquainted with a phenomenon that none of those children before them experienced: remote schooling. In the 2021-2022 school year, these students have gained a special appreciation for uninterrupted in-person schooling. Academic delays from remote schooling have prompted Children's Aid educators to create specialized interventions to help close those gaps, including targeted special education initiatives, summer school options, and targeted tutoring groups.



**“THE RELATIONSHIPS WE HAVE WITH OUR STUDENTS’ FAMILIES OFTEN TAKE YEARS TO BUILD. OVER TIME THEY COME TO TRUST THAT THEY CAN RELY ON US.”**

Present Sandra Romero with a challenge, and she’ll find a resourceful solution. School absenteeism was an ongoing problem at the Whitney Young Jr. Campus, a Children’s Aid Bronx community school where Sandra is the director. When nearly 30% of children were chronically absent, meaning they missed at least 10% of school days, Sandra formed a partnership with Lehman College. Their social work students began interning alongside the Children’s Aid social workers, addressing family and mental health concerns. As a result, the chronic absenteeism rate reduced from 26% to 13% over two years.



**In the 2020-2021 school year, we served 9,390 students across 19 Children’s Aid community schools** in Harlem, the South Bronx, northern Staten Island, and Washington Heights. For the 2021-2022 school year, we added Frederick Douglass Academy III Secondary School in the Bronx to our group of community schools, and will continue to deepen our existing partnerships in the years to come. Our current cohort of 20 Children’s Aid community schools is an integral part of the 316 community schools across New York City, and is a strategy we know leads to improved student learning and stronger youth outcomes.

**LOOKING FORWARD**

In 2021, our National Center for Community Schools (NCCS) provided technical assistance support to community-based organizations and schools that participated in “Summer Rising,” a program to help 200,000+ students as they transitioned back to in-person schooling. NCCS is also partnering with the Bill & Melinda Gates Foundation on “Improvement Lab,” an initiative to infuse continuous improvement practices in community schools with an emphasis on improving student attendance — a critical indicator of student engagement which grew in importance during the pandemic.



**Sandra Romero**

*C.S. 211 Whitney Young Jr. Campus*

Community School Director

Sandra helped establish English as a Second Language and GED classes for parents of her students.

# FORGING NEW TERRITORY CITYWIDE.

**From 1956-58, Children's Aid responded to the "boom" of children ages 6 to 10 by opening new sites to offer health care and recreational opportunities in the communities where they were most needed.**

After World War II, when large numbers of baby boomers were born in New York City in the 1950s, Children's Aid opened Frederick Douglass Community Center near West Harlem, Dunlevy Milbank Community Center in Central Harlem, and East Harlem Community Center to provide a safe and engaging place for young people. These sites continue to be keystones in the community.

Today, in that tradition, we are working with the city to permanently preserve public parkland on Staten Island at the Goodhue Community Center, which we opened in 1912. Plans include building a brand-new Goodhue Community Center, enclosing the center's pool, and expanding public use of the pool.

Brooklyn, Harlem, northern Staten Island, the South Bronx, and Washington Heights are among the areas in New York City that are hardest hit by poverty and its attendant challenges. We concentrate our services in these neighborhoods to provide opportunities to children and families. We are integral, trusted members of the communities that we serve and are constantly enhancing our services for all New Yorkers.

New Yorkers were disproportionately affected by the COVID-19 pandemic. In response, we developed outreach systems to deliver our programs directly to homes both online and in person to ensure the continued health and safety of our communities.



**Children's Aid serves nearly 50,000 children and families annually.**

99% of high school graduates in our targeted programs were accepted to at least one college.

1,600+ young people received social-emotional support in the 2020-2021 school year.

892 children across all five boroughs received foster care services last year.

- Children's Aid Headquarters
- Children's Aid Program Site

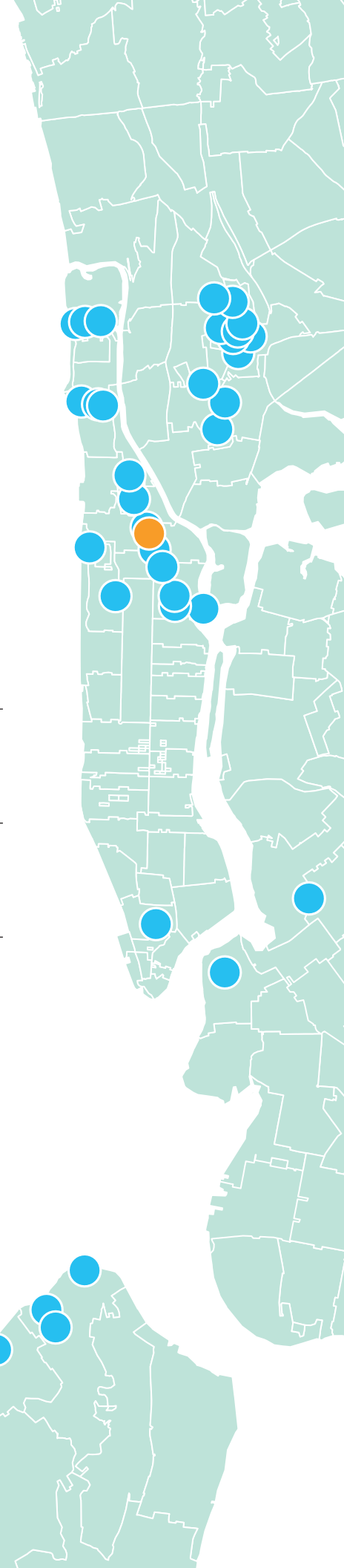

## PROGRAM SITES

As of February 1, 2022

- Bronx Career and College Preparatory High School
- Bronx Community School
  - Children's Aid College Prep Charter School (Gr. Pre-K-5)
- Bronx Early Childhood Center
- Bronx Family Services Center
- Bronx Health Center and Foster Care Services
- Brooklyn Family Services Center
- Brooklyn Prevention Services Center
- Central Park East II
- Charles Drew Campus
  - Frederick Douglass Academy III Secondary School
  - I.S. 219 New Venture School
  - Kappa
- C.S. 61 Francisco Oller
- Curtis High School
- Drew Hamilton Early Childhood Center
- Dunlevy Milbank Community Center
- East Harlem Community Center
- Executive Headquarters
- Fairmont-Samara Campus
  - Fairmont Neighborhood School
  - Samara Community School
- Fannie Lou Hamer Freedom High School
- Fort Washington Avenue Armory
- Frederick Douglass Community Center
- Goodhue Community Center
- Harlem Family Services Center
- Hope Leadership Academy
- I.S. 61 William A. Morris
- The Lexington Academy
- Manhattan Family Services Center
- Mirabal Sisters Campus
  - M.S. 319 Maria Teresa
  - M.S. 324 Patria Mirabal
- M.S. 301 Paul L. Dunbar
- National Center for Community Schools
- Next Generation Center
- P.S. 5 Ellen Lurie
- P.S. 8 Luis Belliard
- P.S. 152 Dyckman Valley
- Richmond Early Childhood Center
- Salomé Ureña Campus
  - City College Academy of the Arts (Gr. 6-12)
  - M.S. 322
- Staten Island Family Services Center
- Taft Early Childhood Center
- Wagon Road Camp (Chappaqua, NY)
- Whitney Young Jr. Campus
  - Children's Aid College Prep Charter School (Gr. 6-8)
  - C.S. 211
  - I.S. X318 Math, Science & Technology Through Arts

# ALWAYS LOOKING AHEAD.

Some organizations focus on direct program service, some have a mission based on advocacy, and others serve as technical assistance resources. While Children's Aid is

primarily a direct program service nonprofit, we occupy a unique role by offering all three.

In direct service, our programs are holistic. Our Prevention Services help children stay in the home, but we provide foster care service if it's needed. We teach

students as young as preschool and as old as college, and train students in preventive health care — like nutrition — but also treat illness if it arises. We advocate for policies that benefit families at the local, state, and national levels, and provide trainings in youth services.

---

## StellaMaris

---

*Community Schools,  
Go!Healthy, Advocacy*

---

Age 20

---

StellaMaris is studying psychology and child development at Medgar Evers College.

Between her infectious laugh and larger-than-life personality, StellaMaris lights up any room she enters, and seamlessly takes charge when she spots a problem. When she attended a Children's Aid community high school in the Bronx, she was shocked to learn how many students experienced food insecurity. So she started a food pantry — and with Children's Aid's help, formed local partnerships and raised funds to grow the program. The food pantry is still in operation, and last year, she spoke at a congressional briefing we hosted about the power of community schools.



---

## Yolanda McBride

---

*Office of Public Policy*

---

Director

---

Yolanda conducted research at the Institute for Education and Social Policy for eight years.

When you meet Yolanda McBride you immediately know you're in the presence of a true advocate for youth, families, and communities. Leading the work of bridging policy and practice at Children's Aid, Yolanda works tirelessly to advance our policy, legislative, and advocacy priorities. Every year, Yolanda and her team fight for government funding and policies that empower youth success and support the work that Children's Aid does in communities. This past year, Yolanda and her team also registered over 3,000 Harlem, Washington Heights, and Bronx residents for the census in hard-to-count communities.



# FY 2021 FINANCIAL REPORT



When you contribute to Children's Aid, you aren't just giving a gift — you are investing in a better world.

Take early childhood, for example. Studies prove that every \$1 invested in young children results in \$7–\$12 in returns for society. These investments are critical, now more than ever, as children adapt during the pandemic.

## Five-Year Financial Analysis

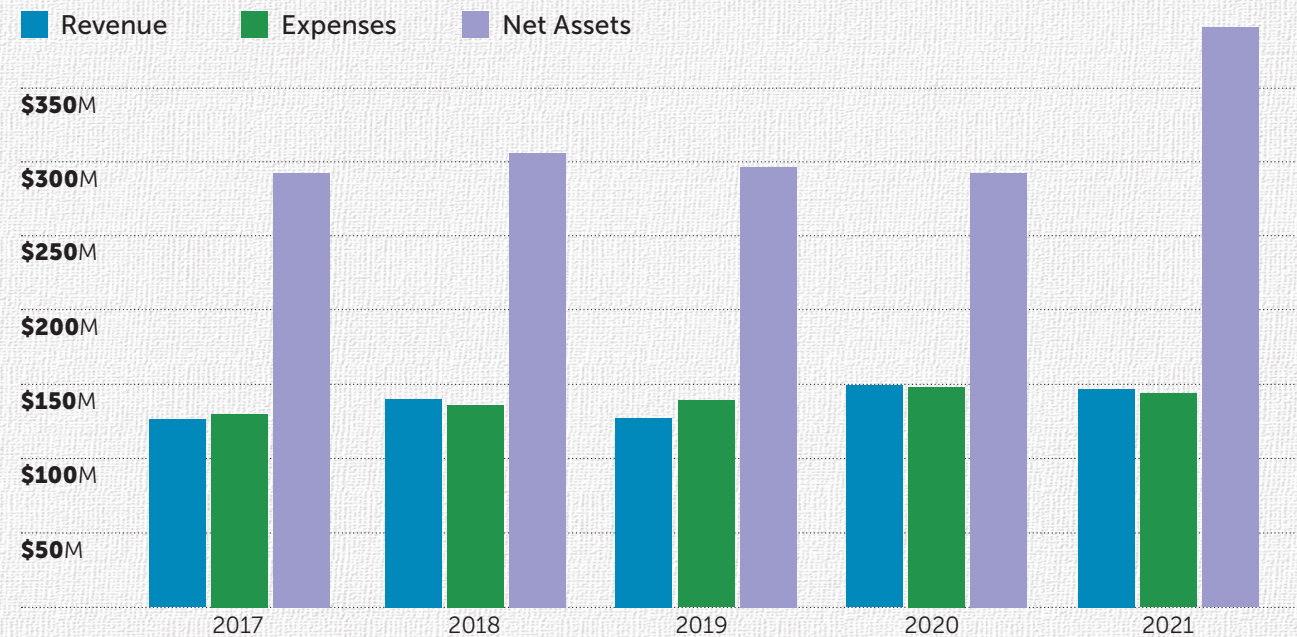

## FY 2021 Revenue and Expense

OPERATING REVENUE  
**\$142.8** MILLION

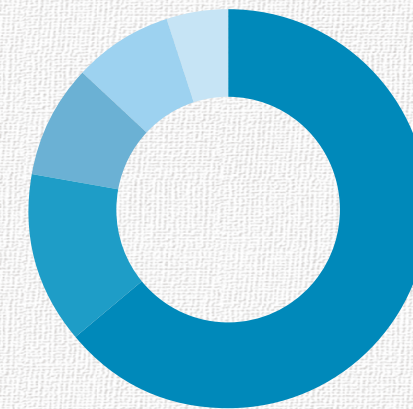

OPERATING EXPENSE  
**\$140.7** MILLION

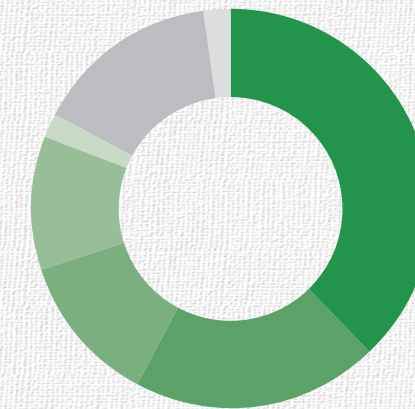

We are pleased to present our audited financials for fiscal year 2021, ending June 30, 2021. Our \$142.8M operating revenue and \$140.7M operating expenses resulted in a \$2.1M operating surplus, and we spent 82% on programs and 18% on overhead. Our net asset position exceeded previous years' figures due to a combination of investment portfolio appreciation and defined benefit pension plan valuation changes. We continue to have a diversified source of government, private, and internal funding streams, and ended the year expanding our balance sheet with total assets of \$557.3M. Visit [ChildrensAidNYC.org/about/financials](https://ChildrensAidNYC.org/about/financials) for more details.

- Government** | 63.4% | \$90.58 million
- Contributions** | 14.3% | \$20.49 million
- Board-Approved Use of Reserves** | 9.3% | \$13.26 million
- Program Fees** | 8.4% | \$11.97 million
- Other Income** | 4.6% | \$6.56 million

### Program Services

- Child Welfare and Family Services** | 37.6% | \$52.96 million
- Youth** | 19.8% | \$27.88 million
- Health and Wellness** | 12.0% | \$16.84 million
- Early Childhood** | 11.3% | \$15.84 million
- Collective Impact & National Center for Community Schools** | 1.7% | \$2.35 million

### Support Services

- Management and General** | 15.2% | \$21.38 million
- Fundraising** | 2.4% | \$3.43 million

THANK YOU!

# FY 2021 PATRONS

The Children's Aid Annual Report celebrates gifts made during the fiscal year 2021, from July 1, 2020 through June 30, 2021. Every effort was made to ensure the accuracy of this report. Should you notice an error or omission, please accept our apologies and notify the Development Department at 212.949.4936.



## FOUNDATIONS AND INDIVIDUALS

Children's Aid is extremely grateful to the following foundations, individuals, trusts, and estates for their generous support. Amounts shown reflect gifts of \$2,500 and more in fiscal year 2021.

### \$1,000,000+

The Carson Family Charitable Trust  
Robin Hood Foundation

### \$500,000+

Stephanie and Chase Coleman  
Bill & Melinda Gates Foundation  
The New York Times Neediest Cases Fund  
In Memory of Melvin R. Seiden  
The Taft Foundation  
Wachtell, Lipton, Rosen & Katz Foundation  
Anonymous (1)

### \$250,000+

Clark Foundation  
The Gottesman Fund  
Conrad N. Hilton Foundation  
Ellen Jewett and Richard Kauffman  
Beth P. and Ira M. Leventhal  
New York Community Trust

New Yorkers for Children  
The Pinkerton Foundation  
Mary P.R. Thomas Trust  
Suzanne Waltman and Martin Friedman

### \$100,000+

Estate of Claire B. Benenson  
Burlingame Foundation  
Carmel Hill Fund  
Centerbridge Foundation  
Charina Endowment Fund  
Michelle J. and Christopher L. DeLong  
Cleveland H. Dodge Foundation  
Charles Hayden Foundation  
Grace & Mercy Foundation  
Lazard Foundation  
Richard K. Lubin Family Foundation  
The Melkus Family  
Jill and Brian Olson  
Jacqueline F. Rae 2008 Trust  
Lauren R. and John M. Roth  
Amy E. and Charles Scharf  
Sirus Fund  
Steven Soderbergh  
Lise Strickler and Mark Gallogly  
StriveTogether  
Kate Stroup and Matthew R. Berger  
Tiger Foundation  
The Wallace Foundation

### \$50,000+

Sheila M. Baird  
Bank of America Foundation

BellXcel  
Estate of Susanna Berger  
Marjorie J. and William R. Berkley  
Leslie and Ashish Bhutani  
Booth Ferris Foundation  
Andrea K. Wahlquist Brown and Alvin H. Brown

Estate of Stuart Cornfeld  
Ira W. DeCamp Foundation  
Stella and Charles Guttman Foundation, Inc.  
The Hagedorn Fund  
Janet and Jon Harrington  
Adrian H. Jackson Charitable Trust  
The Klein Family Foundation  
Hoda Kotb  
Cathy and Christopher Lawrence  
Susan L. and Martin Lipton  
Estelle A. Manning Residuary Trust  
Estate of Worthington Mayo-Smith  
Lynn and Rick McNabb  
The Monarch Foundation  
The Ambrose Monell Foundation  
Redlich Horwitz Foundation  
Charles H. Revson Foundation  
Edith M. Schweckendieck Charitable Trusts  
Staten Island Foundation  
The Teagle Foundation  
Dave Thomas Foundation for Adoption  
Sabra C. Turnbull and Clifford N. Burnstein  
Wasily Family Foundation  
The Joseph and Laura Wortman Foundation

### \$25,000+

Shari and Jeffrey Aronson  
Heather Baker, Ph.D. and Felix Baker, Ph.D.  
Barker Welfare Foundation  
Jackie Barth and Jay S. Nydick  
Belden Roach Trust  
Bloomberg Philanthropies  
The Bondi Foundation  
Phoebe C. Boyer and Todd R. Snyder  
Susan S. and J. Frank Brown  
Barbara Burns  
Elizabeth S. and Richard M. Cashin  
Chapman Hanson Foundation  
Lisa and Mark Edmiston  
Hope for Poor Children Foundation / Helen S. and Desmond G. FitzGerald  
Kathryn Quadracci Flores, M.D. and Raja M. Flores, M.D.  
Charles A. Frueauff Foundation  
Judith Gibbons and Francesco Scattone  
Russel T. Hamilton  
Helen Hoffritz Charitable Trust  
Estate of Frances M. Horowitz  
Alexandra and Russell W. Horwitz  
Lane H. Katz  
Elaine and Kenneth G. Langone  
Aimee Lehman Est-Ethel Lehman Elkins Trust  
Barbara and Todd Leland  
Levitt Foundation  
Anne and Vincent A. Mai  
The Mancheski Foundation, Inc.  
Leigh and Charles Penner

Pumpkin Foundation / Joe Reich  
PwC Charitable Foundation  
Eren Rosenfeld and John Dunne  
Timothy F. Ryan  
Select Equity Group Foundation  
Pascaline Servan-Schreiber and Kevin P. Ryan  
Klara and Larry Silverstein  
Stern Family Charitable Foundation  
Sunshine Foundation  
Estate of Barbara Tilsley  
Jennifer and Peter Wallace  
Leonard & Robert Weintraub Family Foundation  
Wilmington Trust  
Anonymous (1)

### \$10,000+

Marie Abma and Dike Blair  
Iris Abrons  
Armstrong Family Foundation  
Sandra Atlas Bass  
Aviv Foundation, Inc.  
Christopher Becker  
John L. T. Beyer  
Nancy S. Calcagnini  
Conscious Kids  
Filomen M. D'Agostino Foundation  
Nicholas De Martini  
Mica and Russell M. Diamond  
Marshall Donnelley  
Nancy and John Donnelly  
Andrea Dunham and Crugie Riccio  
Michaelene and Jonathan Durst  
Tracy and Clinton Factor

Family Disco Foundation  
Steven and Marcy Feldman Family Foundation  
Kathleen Fisher  
Barbara and Stephen Friedman  
Garden of Dreams Foundation  
Suzanne Gluck and Thomas E. Dyja  
Goldie Anna Charitable Trust  
Jane and Budd Goldman  
Susan and Bradford Gruby  
Estate of Babette Solon Hollister  
Elizabeth and Oliver Jenkyn  
Susan and Ronald Kaufmann  
Bernadette Keller and William M. Daley  
Martha and George Kellner  
Caroline Kennedy and Edwin A. Schlossberg  
Gregory E. Kerr, M.D. and David Vaucher  
Martin N. Kon  
Sara and Joel Kremer  
Mary Elizabeth Walsh Kuehn Charitable Remainder Trust  
Janet Kuhl and John K. Orberg  
Leibowitz and Greenway Family Charitable Foundation  
Dennis H. Leibowitz  
Longhill Charitable Foundation, Inc.  
Cheyenne McMillion and David Bocchi  
Melrose Fund  
Ronay and Richard Menschel  
Daniel H. Meyerson  
Jeremy Mindich  
Morgan Stanley Foundation

Henry and Lucy Moses Fund, Inc.  
 The Asha and D.V. Nayak Fund  
 No Kid Hungry by Share Our Strength  
 Origo-Levy Child Welfare Fund  
 Adrienne Orlan  
 Nancy and Larry Pantirer  
 Laurie and David I. Pauker  
 The Edward and Dorothy Perkins Foundation  
 Sarah Peterson  
 Rite Aid Foundation  
 Elizabeth and Elihu Robertson  
 Phyllis G. Ross and Michael D. Minard  
 Virginia M. Schirrmeyer  
 William E. Simon Foundation  
 Marilyn and James Simons  
 Sarah and Christopher Snow  
 Trust U/A for St. John's Guild (Z. Palmer)  
 Robin Steans and Leonard Gail  
 TJX Foundation  
 Kelly Tullier and Hugh F. Johnston  
 Venable Foundation  
 Lucille Werlinich  
 Regina and Todd Wilson  
 Robert W. Wilson Charitable Trust  
 Glenn Yarnis  
 Anonymous (5)

---

### \$5,000+

---

Barbara A. Abeles  
 Sue and Jay Abraham  
 Daisy and Stewart Alter  
 Cynthia S. Arato and Daniel A. Weisberg, Esq.  
 Susan and Edward Babbitt  
 Lori and Roger Bahnik  
 The Theodore H. Barth Foundation  
 Barbara Becker and Jonathan Gallant  
 Amy and Kenneth Berkowitz  
 Sofia and Peter Blanchard  
 Jeffrey A. Borck  
 Laurence Boschetto and Steven Kinder  
 Gala Brabhu and Rajeev Bhaman  
 Thomas W. Brock  
 Carolyn Brody  
 Estate of Wilma Carroll  
 Ann and Peter Case  
 Iris Cohen  
 Robyn Coles and Tony Coles, M.D.  
 Stephanie and Jerry Coughlan

Ellen A. Dearborn Fund  
 Peter Dimon  
 Karen and Jeff Dussich  
 Diane Eckstein and John D. Eckstein, M.D.  
 Lucie Elwes  
 Andrew Ertman  
 Amy Feinstein  
 Jane Veron and Andrew Feldstein  
 Evette Weil Ferguson, M.D. and Scott David Ferguson  
 The Ferriday Fund  
 Lynne and Donald Flexner  
 Evelyn and William B. Follit, Jr.  
 Franklin Philanthropic Foundation  
 Susan and Peter Friedes  
 The Gage Fund, Inc.  
 Frances and Thomas Gambino  
 Elizabeth B. Glans and Richard M. Langberg  
 Emily Glasser and William Susman  
 Judith Glickman and Leonard A. Lauder  
 Barbara Gottesman  
 Joan Granlund  
 Patricia Haegele  
 H. Peter Haveles, Jr.  
 Alison Hoffman and Kevin Rakin  
 William D. Jones  
 Linda Kao and David Woo  
 Ellen and Robert Kapito  
 Michelle Kareem and Jeremy Seaver  
 Amy Katz  
 Peter Bicknell Kellner  
 James Kirsch  
 Michelle and Eliot Knudsen  
 Guy Kohles  
 Beverly Landstrom  
 Sandra L. Lazo and Donald H. Layton  
 Jane Lebow  
 Diane and Anthony Lembke  
 Thalia & George Liberatos Foundation, Inc.  
 Amy and Steven Lipin  
 Dana and Tal Litvin  
 Mary E. McGarry  
 Martha B. McLanahan  
 Vanessa L. Melendez and Neel Mehta  
 Elizabeth and Gregory Myers  
 Michael A. Nash  
 Ann and Robert Natale  
 Todd Ouida Children's Foundation

Henrik P. Patel  
 Heidi and Scott Powell  
 Betty Rollin and Harold Edwards  
 Harry & Andrew H. Rosenthal Foundation, Inc.  
 Nicholas C. Roth  
 Sarah I. Schieffelin Residuary Trust  
 The Schiff Foundation  
 Sharon and Peter Schuur  
 Janet and Charles Seidler  
 Robert E. Sell  
 Henry Seltzer  
 Seventh District Foundation  
 Joanne and Joel Shapiro  
 Kevin Shepherd  
 Nicole and Brad I. Silver  
 Brita and Ed Steffelin  
 Yuka and Robert Stern  
 Mary and Henry Stifel  
 Ingrid C. Swenson  
 The Telesco Family Foundation  
 Katrin Theodoli  
 Joost Thesseling  
 Guillaume Thomas  
 Jane E. Turley  
 The UPS Foundation  
 Joyce A. Vastola, Psy.D. and Raymond J. Vastola  
 Rielly and Dax Vlassis  
 Patricia Wang  
 Nancy J. Workman and Jonathan B. Miller  
 Cynthia Young and George Eberstadt  
 Wendy Zimmermann and Stephen Cutler  
 Barbara and Donald Zucker  
 Dana Zucker and Brahm Cramer  
 Anonymous (3)

---

### \$2,500+

---

Jacqueline and Scott Alfieri  
 Mark Allen  
 The Apter-Linkin Family Fund  
 The Bachman Family Charitable Fund  
 Valari and James Beloyianis  
 Belson Family Fund  
 Jeanne Besser and Richard E. Besser, M.D.  
 Eunice and David Bigelow  
 John N. Blackman Sr. Foundation  
 Georgia Boothe  
 Blair Boyer

Jane W. Braus  
 Charles Brown  
 Andrew Burych  
 Christine and William Campbell  
 Kimberly and Matt Cantor  
 Jennifer Chu  
 Suzi and Andrew Cohen  
 Marisa and Michael Collins  
 Laura and Timothy Curry  
 Lawrence and Susan Daniels  
 Ayla DeConti  
 Caroline R. Donhauser  
 Isabel and Scott Draves  
 The Deborah and Ronald Eisenberg Family Foundation, Inc.  
 Rebecca and Martin Eisenberg  
 Lisa and Brian Enslow  
 Katharine Frase and Kevin P. McAuliffe, Ph.D.  
 Caroline Gallagher and Andrew Molloy  
 Susannah Gray and John F. Lyons  
 Matthew R. Gregory  
 Kathleen and Gary Handel  
 Thigpen Hill Family Fund  
 Allyson and Matthew Jacobs  
 Annmarie and Kevin Jonsson  
 Laura and Alan E. Katz  
 Rabbi Abraham and Shirley Kelman Foundation, Inc.  
 Sung-Eun Stephan Kim  
 Virginia and Richard I. Kirkland, Jr.  
 Margot E. Landman  
 Kimberly and Todd Lawrence  
 Tiffany Le and Philippe Trouve  
 Michelle and Andrew Levine  
 Bari Lipp Foundation  
 Martha Berman Lipp and Robert Lipp  
 Helen and John Lobrano  
 Kathleen Lynn and Ben Nathanson  
 Noreen and Tim Marsek  
 Dale Mathias  
 Shelly and Neil Mitchell  
 Ellen Moskowitz and Bruce Birenboim  
 Erica J. Mullen, Ph.D. and Paul S. Mishkin  
 Pauline Mullings  
 Garrett Murphy  
 Nanell Foundation, Inc.  
 Margaret E. Neal and Gregory W. Cashman  
 Tracy Nixon  
 Jeannemarie O'Brien



---

### Gregory E. Kerr, M.D.

---

*NYC Health + Hospitals/Harlem*

---

Critical Care  
 Medicine Specialist

In late 2019, Dr. Greg Kerr was put in the role of acting director at NYC Health + Hospitals/Harlem's anesthesiology department while the director was away on vacation, and a pandemic began to emerge. Others in the medical community weren't largely concerned yet, but Dr. Kerr had the foresight to know the gravity of what was about to happen. "I went online and ordered as much as I could in terms of hazmat suits, gloves, and masks — before everyone was doing it," said Dr. Kerr. He shared those warnings with Children's Aid early in 2020 at a board meeting. "This pandemic, I'm sure it's going to be the real thing," he remembers saying. In the ensuing days, Dr. Kerr's life became consumed by treating

### AS A CHILDREN'S AID BOARD MEMBER, DR. KERR PROVIDED VITAL LEADERSHIP TO SAFELY NAVIGATE THE PANDEMIC.

COVID-19 patients at the hospital. "The numbers were overwhelming, and it was a surreal period." As vaccines were developed, Dr. Kerr hosted two webinars to inform Children's Aid staff members about their safety and efficacy. He fielded questions and provided invaluable recommendations, which Children's Aid staff amplified in conversations and medical consultations with our families. Today, he is encouraged by the work our medical staff are performing to administer COVID-19 vaccines across the city, helping New York City attain a high vaccination rate. "We need everybody to stay in the fight," he said. "The more of us who are, the quicker we can move on to a happier and more stable period."

Sara and Richard Olson  
 Audrey Miller Poritzky Education Fund for Children  
 Louis and Harold Price Foundation, Inc.  
 Tracey and Robert Pruzan  
 Jaideep Reddy  
 Pamela Reis and Kevin Hyman  
 Susan and Anthony Roberts  
 Elise M. Romanik, M.D. and John H. Field  
 Serpil T. Rosenfeld  
 Pamela and Richard Rubinstein Foundation  
 Andrew Sabin Family Foundation  
 Ann Sacher, M.D. and Bill Sacher  
 Soonae and Jason Sakow  
 Marian Saltzman  
 Jessica W. Seaton and Linda Z. Swartz  
 Joyce and Joel Seligman  
 Randi and Eric Sellinger Family Foundation, Inc.  
 Gregory J. Sheppard  
 Peter Sills  
 Janice and Darrin Sokol  
 The Abraham and Beverly Sommer Foundation  
 S&P Global Foundation  
 Lois and Arthur Stainman  
 Kristina Stege  
 Susan and James Tryforos  
 Unalane Foundation  
 Suzanne Vega  
 Ilene and Edwin Vroom  
 Edward Waldman  
 Kathy and Kevin J. Watson  
 Jordan Wertlieb  
 The Willinphila Foundation  
 Rosemary and Kenneth Willman  
 Helen and Lap Wong  
 Kira and Leonard Wood  
 Amelia J. Zoler  
 Anonymous (4)

## CORPORATE DONORS

Children's Aid salutes our corporate donors, whose generosity advanced our mission to help children in poverty during fiscal year 2021.

9 Story Media Group Inc.  
 Accenture  
 Advantage Testing Inc.  
 Agility  
 Alcovia Capital  
 Alexandria Capital  
 Alkaline Hydration  
 All Souls School  
 Allen & Company Inc.  
 Alliance Capital Corporation  
 Alpha Kappa Alpha Sorority, Inc.  
 American Express  
 The American Legion Granito-Smith Post 1296  
 Ameriprise Financial  
 Ample Hills Creamery  
 Anthem, Inc.  
 Association for Corporate Growth Inc.  
 Baltusrol Golf Club  
 Bank Leumi USA  
 Bank of America  
 Beam Suntory  
 Beraca Baptist Church  
 BI Worldwide Singapore PTE LTD  
 BlackRock, Inc.  
 Bloomberg L.P.  
 BNY Mellon  
 Bombas  
 Boys & Girls Clubs of America  
 Brooke Tech Construction  
 Callaway Golf Company  
 The Cardamom Man  
 Catholic Charities, Archdiocese of Hartford  
 CBRE  
 CDW  
 Charitable Adult Rides and Services  
 The Church of Saint James the Less  
 CI Capital Partners LLC  
 Cisco Systems, Inc.  
 Citibank  
 City Gardens Club of New York City  
 ClearBridge Investments  
 Clementine Consignment LLC  
 The Club by Dominik Mager Hair Salon  
 Coach  
 Con Edison  
 Costco Wholesale  
 Covington & Burling LLP  
 Cross River Bank  
 Cruise Industry News

D. E. Shaw & Co.  
 deBanked  
 Disney  
 Dowdle Folk Art  
 DRA Advisors LLC  
 Duane Morris LLP  
 Echo Lake Country Club  
 EDGE Fund Advisors  
 EmblemHealth  
 Episcopal School  
 The Estée Lauder Companies, Inc.  
 EyeMed Vision Care  
 Facebook  
 Fekkai Brands  
 Fenway Golf Club  
 Fidelity & Guaranty Life Insurance Company  
 First Republic Bank  
 Food Bank for New York City  
 Freeborn & Peters LLP  
 Gametime Hydration, Inc.  
 Gap, Inc.  
 Gartner Group, Inc.  
 GE  
 Gilco Realty LLC  
 Gillette  
 GK Framing Group  
 GlobalGiving  
 Goldman Sachs  
 Golf Etc. Morristown  
 Google, Inc.  
 GPI  
 Granito Smith Auxiliary Unit 1296  
 Greystone and Co., Inc.  
 Guardian Life Insurance Company of America  
 guccihighwaters  
 Hearst Corporation  
 The Hershey Company  
 Hilton Capital Management  
 HUB International Northeast Ltd.  
 IBM  
 Interior Move Consultants, Inc.  
 Jack and Jill of America Inc. - Metropolitan Chapter  
 J.Crew  
 Joan Mitchell Catalogue Raisonné  
 JPMorgan Chase  
 Kiwi Partners Inc.  
 KKR & Co.  
 Kramer Portraits  
 Lazard

Legion of Knicks  
 Linsone, Inc.  
 Listia Inc.  
 Lizzie Fortunato  
 Lo & Sons  
 Longfellow Owners LLC  
 Lord Abbett  
 LPL Financial  
 Madison Square Garden  
 Magma Global  
 Merrill  
 MetLife  
 mhConcepts  
 Microsoft  
 MONDAYS  
 Mount Sinai Health System  
 National Basketball Association  
 National Financial Services LLC  
 NBCUniversal  
 New York City SHRM  
 New York Jets  
 New York Life Insurance Company  
 News Corporation  
 Nike  
 Northern Trust  
 Northfield Bank  
 NSB Realty  
 Nunbelievable  
 OfferingTree SBC  
 ONEHOPE  
 Oppenheimer & Co. Inc.  
 Outside Arts Productions, Inc.  
 Overtime Sports, Inc.  
 Patterson, Belknap, Webb & Tyler LLP  
 Pediatrics 2000  
 PepsiCo, Inc.  
 Pershing  
 Pfizer  
 Pillar4 Media  
 PIMCO  
 Pinrose  
 Piper Sandler Companies  
 PNC Institutional Asset Management  
 Port Authority of New York and New Jersey  
 Proskauer Rose LLP  
 Prospect Ridge  
 Providence Bar & Kitchen  
 ProVise Management Group, LLC  
 PwC  
 Raymond James Financial

Raytheon Technologies  
 Robert W. Baird & Co. Incorporated  
 Rockhill Management  
 Rothschild & Co  
 S&P Global  
 Salesforce  
 Sandlot Sports NYC  
 Select Equity Group  
 Service All Window & Door Corporation  
 Sherkman Capital Management  
 Silverstein Properties, Inc.  
 Snappy Operations  
 Source of Future Technology, Inc.  
 Southpoint Capital Advisors LP  
 Southwest Airlines  
 St. Mary's Boys Catholic Asylum  
 State Street  
 Stella Rising  
 Stop & Shop  
 Superfly X  
 Synchrony Financial  
 Take-Two Interactive Software  
 TD Ameritrade  
 TIAA  
 Tiger Global Impact Ventures  
 T.J. Maxx  
 Transwestern  
 ttcInnovations  
 Two Sigma Investments LLC  
 UBS Financial Services, Inc.  
 United Way Suncoast  
 UnitedHealthcare  
 Vinson & Elkins LLP  
 Visa Inc.  
 Voya Financial Advisors Inc.  
 Wachtell, Lipton, Rosen & Katz  
 Wells Fargo  
 WhistlePig Whiskey  
 Who's on First?  
 Workforce Professionals Training Institute  
 WowToyz  
 X Radio Dispatcher, Inc.  
 Zimmer Biomet  
 Zola  
 ZT Systems  
 Zurich American Insurance Company  
 Zurich Capital Markets, Inc.

## TRIBUTES

One of the most personal ways to honor loved ones is to support an organization close to their hearts. Children's Aid received many thoughtful gifts in honor and memory of family and friends this past year. We have included those tributes for which Children's Aid received gifts totaling \$1,000 or more during fiscal year 2021.

### In Honor Of

Amy Alport  
 Bettina Altschuler  
 William and Marge Berkley  
 Leslie and Ashish Bhutani  
 Christina Brisson  
 Vincent L. Canziani  
 Russell Diamond  
 Meg Donovan  
 Martha Bicknell Kellner  
 Edgar R. Koerner  
 Rose and Wayne Kuykendall  
 Susan L. Lipton  
 Janine Luke  
 Lauren Melkus  
 Jay Nydick  
 Abigail Perpich  
 Lauren and John Roth  
 Amy and Charlie Scharf

### In Memory Of

Lynne Berger  
 Joel Biblowitz  
 Kobe Bryant  
 Philip Cappio  
 Hau Kuen Chow Dea  
 Vilma Donnelly  
 Juan Carlos Gonzalez  
 Alison Cragin Herzig  
 Sol Eckstein Nadel  
 Leola V. Nelson  
 Melvin R. Seiden  
 Juliette Wolf  
 Ellis Zimmerman

## Children's Aid Leadership

As of December 31, 2021

### Board of Trustees

#### Officers

Amy Engel Scharf  
*Chair*

Jill J. Olson  
*Vice Chair*

Russell Diamond  
*Treasurer*

Eren Rosenfeld  
*Secretary*

Linda Kao  
*Assistant Treasurer*

#### Trustees

Carlene Brooks-Oden  
Andrea Wahlquist Brown

Raja Flores, M.D.

Michael Goss

Sebastian Guth, Ph.D.

Russell Horwitz

Ellen Jewett

Alan E. Katz

Gregory E. Kerr, M.D.

Christopher R. Lawrence

Beth Leventhal

Janine E. Luke

Rick McNabb

Vanessa Melendez

Jay Nydick

Tom Reynolds

Lauren Razook Roth

Madeleine Schachter

Sandra Serrant

Brad Silver

Peter Wallace

Suzanne Waltman

#### Trustees Emeriti

Iris Abrons  
*Chair Emerita*

Sheila Baird

Elly Christophersen

Susan M. Coupey, M.D.

Bart J. Eagle

Mark M. Edmiston  
*Chair Emeritus*

Desmond G. FitzGerald

Marshall M. Green

Lolita K. Jackson

Lane H. Katz

Ronald H. Kaufmann

Martha Bicknell Kellner

Edgar R. Koerner  
*Chair Emeritus*

Felix Orbe

Kevin J. Watson

### Leadership

Phoebe C. Boyer  
*President and CEO*

Georgia Boothe  
*Executive Vice President*

Rhonda Braxton  
*Vice President of Health and Wellness*

Drema Brown  
*Vice President of Education and Head of School*

Moria Cappio  
*Vice President of Early Childhood Programs*

Joann Casado  
*Compliance and Privacy Officer*

Pat Cioffi  
*Director of Real Estate and Facilities Operations*

Robyn Dietz  
*Head of Talent Management and Human Resources*

Sandra Escamilla-Davies  
*Executive Vice President*

Abe Fernández  
*Vice President of Collective Impact and Director of National Center for Community Schools*

Susan Fojas  
*Director of Performance Management*

Caroline Gallagher  
*Chief Development Officer*

Michael Greenberg  
*Chief Financial Officer*

Courtenaye Jackson  
*General Counsel*

Yolanda McBride  
*Director of Public Policy*

Alethea Pratt  
*Chief Information Officer*

Anthony Ramos  
*Vice President of Marketing and Communications*

Don Shacknai  
*Chief Operating Officer*

Ali Tan  
*Chief of Staff*



# MOVE THE JOURNEY FORWARD!

**Give.** Shape a child's future through a one-time or monthly donation.

**Engage.** Celebrate the joy of being together at our Annual Benefit and Golf Classic, or run a race representing Children's Aid.

**Partner.** Become an official corporate partner with us to begin volunteer projects, event sponsorships, and more.

**Fundraise.** Motivate your friends, family members, and colleagues to join together around a shared mission.

**Endure.** Invest in the next chapter of Children's Aid history by including us in your will, retirement benefits, and trusts. Contact us for more information.

To give to Children's Aid, please visit:

[donate.ChildrensAidNYC.org](https://donate.ChildrensAidNYC.org)

For more information, please contact us at:  
[giving@ChildrensAidNYC.org](mailto:giving@ChildrensAidNYC.org) or 212.949.4936.

[ChildrensAidNYC.org](https://ChildrensAidNYC.org)  
[@ChildrensAidNYC](https://@ChildrensAidNYC)

©2021 Children's Aid  
Creative Direction and Design: Petting Zoo  
Photography: Jordan Rathkopf,  
except pages 15, 23, and 27 by Lily Kesselman





**Children's Aid**

117 West 124th Street 5th Floor New York, NY 10027 [giving@ChildrensAidNYC.org](mailto:giving@ChildrensAidNYC.org) 212.949.4936  
[ChildrensAidNYC.org](http://ChildrensAidNYC.org) [@ChildrensAidNYC](https://www.instagram.com/ChildrensAidNYC)